ProbeChem®
Expedite Your Scientific Research

Certificate of Analysis

WWW.PROBECHEM.COM

Global Supplier of Chemical Probes, Inhibitors & Agonists.

Product Name : FGF-401
Cat. No. : PC-42406
CAS No. : 1708971-55-4
Batch No. : PC-4240601
Chemical Name : 1,8-Naphthyridine-1(2H)-carboxamide, N-[5-cyano-4-[(2-methoxyethyl)amino]-2-pyridinyl]-7-formyl-3,4-dihydro-6-[(4-methyl-2-oxo-1-piperazinyl)methyl]-

PHYSICAL AND CHEMICAL PROPERTIES

Molecular Weight : 506.567
Molecular Formula : $C_{25}H_{30}N_8O_4$
Storage : Powder -20°C 12 Months
4°C 6 Months
In solvent -80°C 6 Months
-20°C 1 Month
Chemical Structure :

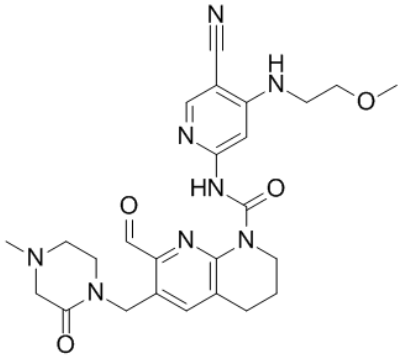

ANALYTICAL DATA

Appearance : Solid powder
^{1}H NMR Spectrum : Consistent with
HPLC : Consistent with
NP : Consistent with
Purity (HPLC and/or LCMS) : >98%
Conclusion : The product has been tested and complies with the given specifications.

Caution: Product has not been fully validated for medical applications. Lab Use Only!

E-mail: tech@probechem.com